Vmag™

ALL STACKED • ALL NATURAL

XXX 3SOME

OCTOBER 2014

Volu[illegible]s®

THE SCORE GROUP®

INTRODUCING DDD-CUP CAT BANGLES

MELISSA KNOCKED UP!

JOANA 34FF

MAGGIE 40G

LOLA 38DD

BUNNY 38DDD

BIKINI PARTY!

HARDCORE EDITION

SALE TO MINOR[illegible]IDDEN

VIDEO INSIDE

NEW GIRLS, FAVORITES & A PREGGER

60 BIKINI BASH

Lily Madison and 16 more great V-Girls invite you to the bustiest bikini party of the summer!

V-mag™
OCTOBER 2014

CONTENTS

VOLUME 21, NUMBER 10

DEPARTMENTS

5 **V-MAIL**
This issue: Jenny and Sammy, hog-tied preggers and busty bush girls.

52 **V-SPOT**
The greatest double-nipple, hands-free self-sucker ever? You decide.

FEATURES

12 ***VOLUPTUOUS BLACK LABEL***
Sneak peek at our new DVD starring 11 black-and-stackers in XXX action.

60 **V-MAG'S RED-HOT BIKINI BUSTOUT**
It's summer's sexiest party with your favorite swimsuit shredders.

PICTORIALS

20 JOANA
29 MELISSA MANDLIKOVA
36 MAGGIE XXX
44 LOLA
53 JANESSA LOREN XXX
68 BUNNY BROOKS
79 OLARITA
88 CAT BANGLES

NOTICE: THIS IS ADULT MATERIAL
All of the performers/models, and all of the characters that they portray, were over 18 years of age at the time of the photography. The content is inappropriate for minors and appropriate care should be taken to ensure that it is not viewed by anyone under 18 years of age.

Voluptuous (ISSN #1087-7657) is a monthly publication, plus one extra issue in December, for a total of 13 issues per year. Subscriptions (12 issues): $59.95 per year in the USA and $89.95 (U.S. funds only) in Canada. Published by The SCORE Group, 1629 N.W. 84 Ave, Miami, FL 33126. Periodicals Postage paid at Miami, FL and additional mailing offices. POSTMASTER: Please send address changes to: *Voluptuous*, 1629 N.W. 84 Avenue, Miami, FL 33126.

LOLA PAGE 44

OLARITA PAGE 79

JANESSA LOREN PAGE 53

MELISSA MANDLIKOVA PAGE 29

CAT BANGLES PAGE 88

CAMERON SKYE
CUM-COVERED FIRST-TIMER IN THE JUNE '14 ISSUE OF V-MAG

VOLUPTUOUS

subscribers can now add a **XXX bonus DVD** to their subscriptions. You get a DVD packaged with each issue!

IT'S THE PERFECT JACK PACK AT AN ABSOLUTELY INCREDIBLE PRICE!

Get 12 ISSUES of Voluptuous
PLUS 12 BONUS XXX DVDs
FOR ONLY $79.95!

Or get 12 ISSUES of the magazine only for just $59.95

TOLL-FREE U.S. & CANADA 1•800•421•0760 EVERYWHERE ELSE +01•305•662•5959 24-HOUR, 7-DAY FAX 1•305•662•5952

MAIL TO: The SCORE Group (Dept. VO1014), 1629 N.W. 84 Avenue, Miami, FL 33126 USA

☐ **SEND ME 12 ISSUES OF *VOLUPTUOUS* WITH XXX DVD: $79.95/C$126.95/£72.95/€88.95**

☐ **SEND ME 12 ISSUES OF *VOLUPTUOUS* ONLY: $59.95/C$105.95/£60.95/€73.95**

Allow 4-to-8 weeks for delivery of first issue. All magazines will arrive in a discreet envelope to protect your privacy. By signing below, you certify that you are at least 18 years old. We accept checks or money orders in U.S. dollars, Canadian dollars, UK pounds and euros only. All other countries: DVD Subscription $119.95/Magazine subscription $99.95. U.S. credit card orders must provide exact billing address if different from mailing address. New and current subscribers to *Voluptuous* will automatically save 15% off all DVDs and Magazines available in *Voluptuous*. This discount applies to SCORE Group products only, to be deducted prior to the addition of any S&H charges where applicable. Plus, new and current U.S. subscribers receive FREE S&H on all SCORE Group DVDs for the length of your subscription. *No discounts on magazine subscriptions. Some additional restrictions may apply. **15% discount available to U.S., Canada, U.K. & Mexico subscribers only. Offer expires September 22, 2014.**

➤ **PLEASE INDICATE:** ☐ *NEW* ☐ *RENEWAL* *All special offers mentioned above are non-transferable and are applicable as long as your *Voluptuous* subscription remains current. Discounts and free shipping offers cannot be combined with any other discount offers and may be revoked at any time at the sole discretion of *Voluptuous* and/or The SCORE Group. Current subscribers who wish to switch to a DVD Bonus subscription will receive a dollar amount credit for undeliverable issues that may be applied towards the new subscription.

➤ **PAYMENT METHOD:** ☐ Check ☐ M.O. ☐ M/C/Eurocard/Access/Sirrus ☐ VISA/Plus ☐ AMEX ☐ Discover/Novus ☐ Maestro ☐ JCB ☐ Diners Club ☐ Union Pay

Card#_____ Exp._____ Security code_____ Amex Security code_____ Name_____ Age_____

Address_____ City_____ State_____ Zip/Post code_____

Country_____ Email_____ Signature_____

VO1014

CREDIT CARD ORDERS WILL NOT BE PROCESSED WITHOUT A SIGNATURE

SEND YOUR LETTERS TO:
V-Mail, 1629 N.W. 84th Ave.,
Miami, Florida 33126 USA
Fax: 305-662-8922
EMAIL: VOLUPTUOUS@SCOREGROUP.COM

Two of the greatest super-stacked, British naturals ever: Sammie Black (left) and Jenny.

WHAT WAS IT ABOUT JENNY THAT GOT HIS ATTENTION?

Dear *Voluptuous*,

So you say you're "No. 1 in real racks for 20 years," eh? That is, according to the front cover of the June '14 issue. Well, I started reading *V-mag* about 10 years after you debuted, around 2004. That's when I became sold on *V-mag*, and I've been a reader ever since. That means thousands and thousands of ejaculations, and I don't regret any of those jerk-offs.

But, actually, my first time picking up your mag was sometime in 1997, and you featured Sammie and Jenny. There was something about Jenny that made me not forget this so-called *Voluptuous* magazine. I was impressed but not quite sold. But thanks to Jenny for me not forgetting about *Voluptuous* because I was a journeyman at first, just sporadically reading different publications. And congrats on your 20-year anniversary.

The June issue was kinda loaded with pics of Terri Jane, Roxanne Miller and Lily Madison, to name a few. But the best girl, hands down, was Nancy Navarro.

Wow! Bigger boobs, going from G-cups to J-cups. And they didn't seem to lose shape, either. But the girl has gotta open up some and stop pussy-footing around. She says she likes to bring home men and show them her pics. I assume that leads to sex, right? That means they get to see her pussy. So why can't we?

Speaking of a model opening up, that's exactly what Lily Madison did. This is how you face your peers and fears: by just doing it. Don't think too hard or be too self-conscious. That a girl, Lily! Show that pussy!

You know, between Lily and Bex Shiner, I thought Bex would be the one to show her pussy first, but Lily has beaten her to the punch. Interesting twist, eh? Perhaps Bex is next.–S.M., Baltimore, Maryland

BUSTIER THAN EVER BUT WITHOUT THE PUSSY HAIR

Dear *Voluptuous*,

Vanessa Y. (June '14) has become one of your top models. She is incredibly sexy. I'm glad she quit smoking, which led to her breast growth. I think her greatest asset is her face, her eyes in particular. Her second-best asset is her hair, so it was disappointing to see her shave off most of it. Nevertheless, she left enough behind as a reminder of what she has to offer. I can't wait to see more.–Tom, via the Internet

Lily Madison didn't have to think twice about spreading her pussy and ass-hole. She just did it!

Before, Vanessa Y. had a super-hairy pussy but a body that wasn't quite built right for *Voluptuous*. Now, she's a super-stacked natural...but her pussy hair is gone.

BIGGER TITS, LESS BUSH? HE'LL TAKE THE TRADEOFF

Dear *Voluptuous*,

Vanessa Y. (June '14) is hot as fuck, no matter what. I do miss her bush, but who cares? Bush, no bush, whatever. This girl with her big titties and incredible body is hot as hell regardless. I'm so glad she's back. Please give us more of this amazingly beautiful woman.

–Ploaf, via the Internet

Dear Ploaf: There's lots more of Vanessa Y. to come in future issues and DVDs. Vanessa joined us in the Dominican Republic for a recent on-location shoot, and you can see her (along with Jennica Lynn, Lavina Dream and Roxanne Miller) in the new DVD XL Girls On Location, *available on page nine. She also appears in the August '14 issue of* SCORE.

Vmag

OCTOBER 2014

PUBLISHED BY THE SCORE GROUP

JOHN FOX *president & CEO*
DAVE ROSENBAUM *editor*
VANESSA VILCA *art director*
ELLIOT JAMES *associate editor*
KARL HYPPOLITE *assistant editor*

PRODUCTION

MICHAEL FEDERICI
print operations manager

ANDRES BASTIDAS
network systems manager

CUSTOMER SERVICE AND SUBSCRIPTIONS

For inquiries regarding existing *VOLUPTUOUS* subscriptions, please write to:
***VOLUPTUOUS* Customer Service**
1629 N.W. 84th Avenue, Miami, FL 33126 USA
For 24-Hour Credit Card Orders:
Phone: 305-662-5959 Fax: 305-662-5952
Email: cservice@scoregroup.com

CIRCULATION

BOB CERMAK *N.A. circulation manager*
Email: bcermak2001@verizon.net

NORTH AMERICAN DISTRIBUTION

CURTIS CIRCULATION COMPANY
730 River Road
New Milford, NJ 07646-3048 USA
Phone: 201-634-7400 Fax: 201-634-7499

CHRIS REARDON *account executive*

DEBBIE WHELAN *international sales*

UK EDITION

COMAG
Tavistock Road, West Drayton,
Middlesex, UB7 7QE UK
Phone: 01895 433600 Fax: 01895 433602

ROBERT SMITH *account manager*

The records required by 18 USC 2257 and associated regulations with respect to this product (and all graphical materials associated therewith) are kept at the office of the Publisher at the following location: Custodian of Records,The SCORE Group, a division of Quad Int'l., Incorporated, 1629 N.W. 84th Avenue, Miami, FL 33126 USA.

Retail price: USA: $9.99; Canada: $10.99; UK: £4.99. Bonus Edition: USA: $12.99; Canada: $14.99. October 2014. Vol. 21, No. 10 (on-sale July 22, 2014).

© 2014 by The *SCORE* Group and Quad Int'l., Incorporated, all rights reserved. Republishing in whole or in part, including, but not limited to, any electronic media, is expressly forbidden except with written permission of The *SCORE* Group. *Naughty Neighbors*®, *Leg Sex*®, *40Something*®, *Voluptuous*® and *SCORE*® are registered trademarks of The *SCORE* Group and Quad Int'l., Incorporated. All persons depicted herein were at least 18 years of age at the time of the photography. Editorial Office: 1629 N.W. 84 Ave., Miami, FL 33126. Publisher disclaims all responsibility to return unsolicited material, and all rights in materials published vest in The *SCORE* Group and Voluptuous. Letters are assumed to be for publication, unless otherwise endorsed, and may be edited. This periodical is sold subject to the following conditions: it shall not be lent, resold, hired out or otherwise disposed of in a mutilated condition or in an unauthorized cover by way of Trade, except at the full retail price, or affixed to or as a part of any publication or advertising, literary or pictorial matter whatsoever, without the expressed written consent of the publisher. Any similarity between an individual person or people depicted in the fiction or artwork in this magazine and any real person or people is purely coincidental and is not intended as a representation of any particular individual or class of people. **PRINTED IN CANADA**

Gya Roberts proves that she can self-suck her nipples and spread her holes at the same time. Jennica Lynn shows why she's one of the top newcomers of 2014.

V-GIRLS JUST GET HOTTER AND HOTTER AND HOTTER

Dear *Voluptuous*,

There is no doubt that the women in *Voluptuous* have gotten more beautiful, to the point where, in the last few years, every issue is packed full of absolutely stunning women.

Which brings me to the February 2014 edition. I have had a thing for Gya Roberts since I first saw her. There is a naughty look about her beautiful face which, combined with that perfect body, makes her irresistible. Her set in this issue blew my mind.

Jennica Lynn is a classic beauty with incredible boobs. She will be another superstar. So will Lavina Dream. Such a pretty girl, and if you want my idea of perfect tits, here they are: big, round and firm-looking with huge areolae.

Don't anyone take offense if I skip over the likes of Krystal, Brittany, Jessica, etc. for the sake of brevity. All the other girls in the issue were stunners. I hope to see a lot more of Jennica and Lavina.–A.S., Huntingdon, United Kingdom, via email

If this is how big Natalie Fiore is at four-months pregnant, can you imagine her at nine?

GET 'EM PREGNANT AND TIE 'EM UP? WE'RE NOT SO SURE

Dear *Voluptuous*,

In the early 2000s, a friend of mind showed me a magazine with several beautiful, well-endowed, very pregnant ladies lying on beds, hog-tied and with ball gags. It was different and a real turn-on seeing beautiful, young blondes, brunettes and redheads at their sexiest and most-vulnerable. If the law allows, I would like this type of layout from time to time.

I wish you would add Cameron Skye (June '14) to your "Real Housewives of Miami" DVD cast. She is another tall lady who would be great with Kelly Christiansen and Siri. –J.C., Fort Myers, Florida

Dear J.C.: As for hog-tied pregnant women, we're not sure if that would appeal to very many V-men. Guys what do you think about pregger bondage?

OPEN LETTER TO A V-GIRL

Dear Cameron Skye,

Great layout in the June '14 issue. I never knew til I subscribed just how many beautiful, big-titted, big-assed women there are on this planet. You all have virtually the same equipment, yet it never gets old.

As far as I'm concerned, Christmas comes every month: the day *V-mag* gets shoved into my mailbox to get lovingly retrieved and, with great anticipation, unwrapped. Then, sure enough, the tree is lit and so am I, and all I have to do is figure out which of the lovelies I'm going to unload on.

And, of course, this month, Santa Claus was played by your husband. It's hard to imagine a guy letting his wife out for a fling like the one you had when cavorting before the camera. Nothing like a good cavort to get your head straight and work out all that ails you. Apparently, The SCORE Group has quite a stable of carrots, all lined up and ready to cavort right up your cunt for all to see, enjoy and jerk off to.

Anyway, thank Santa for me, and please excuse the word play. If I ever got down to what the sight of your tits, ass and pretty smile do to me, I'd be typing with one hand and creaming all over the keyboard with the other.–J.N., Sea Cliff, New York

"HEY, YOUR HUGE RACK REMINDS ME OF SOMEONE!"

Dear *Voluptuous*,

Y'all really have something in Victoria Lane and Elle Flynn (April '14). I had no idea Victoria had posed before

Cameron's hubby is happy that she's fucking other guys on-camera.

ATTENTION: Vmag SUBSCRIBERS ARE YOU MOVING? TELL US QUICKLY!

The U.S. Post Office only forwards periodicals-rate mail for 60 days, so we must have your new address within three weeks of your move to guarantee that you'll get all your issues. We cannot be held responsible for non-delivery of issues due to your address change.

MAIL TO:
Voluptuous Change of Address
1629 N.W. 84 Avenue
Miami, FL 33126 USA
Please include your mailing label or a legible copy.
email: cservice@scoregroup.com

Victoria Lane is one of the Top 100 V-Girls in the July '14 issue.

until I saw her bio stats; I thought for sure she was a newcomer. Totally fooled me! Please tell her I said, "Welcome to the fold, Veteran."

And, Elle reminds me of Nancy Navarro. They're both beautiful, sexy, seductive women. I wouldn't mind being their next-door neighbor.

Please tell me that you'll have more shoots with them (yes, all three women). And please, get them in front of the lenses at *SCORE*; they deserve to become nominees for the next installment of the "20 Greatest Naturals" (and the I-hope-to-be-created All-Time Greatest Naturals).–iNDy, North Carolina, via email

Dear iNDy: Elle returned and went solo in the August '14 issue and fucked two lucky guys in the September '14 issue. Elle can also be seen in the XXX DVDs Fuckin' Naturals 2 *and* SCORE Xtra 14. *Nancy returned in the June '14 issue, and you will be seeing more of her as well. As for Victoria Lane…it's very likely that we've seen the last of this bombshell.*

By the way, readers of the International edition, you didn't miss something: Victoria Lane appeared in the UK editions of the April '14 issue.

PRICE OF THE DVD: $39.95. MAG & BONUS DVD: $12.99

Dear *Voluptuous*,

Thank you for the most-exciting DVD I have seen in many months. It is titled *Buxom Sluts*, and it was packaged with the June 2014 issue.

I guarantee that any man who loves

Continued on page 19

V-mag™ MASTER DVD ORDER FORM

NEW AND EXCLUSIVE DVD RELEASES FROM *V-MAG*!

SCORE XTRA 14 ..... $39.95
❑ REGION-FREE DVD (PIX630D)
Ten naturally stacked babes. Over four hours of hardcore action. Features Elle Flynn, Vicky Soleil, Janessa Loren, Marie Leone, Roxi Red, Felicia Clover and more.

CHUBBY & FUCKED 2 ..... $39.95
❑ REGION-FREE DVD 2-DISC SET (PIX617D)
Fifteen sexy plumpers in XXX action. Stars Dani Moore and April McKenzie, plus Nixie Night, Sofia Rose, Christine Cox, Danica Denali, Marilyn White and more.

VOLUPTUOUS XTRA 15 ..... $39.95
❑ REGION-FREE DVD 3-DISC SET (PIX612D)
15 of *V-mag's* hottest babes just can't get enough cock. Featuring Beverly Paige, Maserati, Felicia Clover, Scarlet LaVey and more in three discs of XXX action!

FAST DELIVERY 2-3 DAYS IN THE US & 5-10 TO MOST INTERNATIONAL LOCATIONS!

XL GIRLS ON LOCATION $39.95
❑ REGION-FREE DVD 2-DISC SET (VD280D)

SCORE ON LOCATION $39.95
❑ REGION-FREE DVD 2-DISC SET (VD278D)

XL/SCORE ON LOCATION BUNDLE $49.95
❑ REGION-FREE DVD 4-DISC SET

ON LOCATION GRAND BAHAMA $39.95
❑ REGION-FREE DVD (VD238D)

THE BREAST OF SCORELAND $39.95
❑ REGION-FREE DVD 2-DISC SET (PIX441D)

GREATEST BIG-BUST DVD, VOL. 3 ..... $49.95
❑ REGION-FREE DVD 4-DISC SET (VD263D)

READY FOR STUFFING $49.95
❑ REGION-FREE DVD 4-DISC SET (VD265D

FUCKIN' NATURALS $39.95
❑ REGION-FREE DVD 2-DISC SET (PIX556D)

BIG TIT RUBDOWN $19.95
❑ REGION-FREE DVD (PIX367D)

VOLUPTUOUS BLACK LABEL $39.95
❑ REGION-FREE DVD (PIX638D)

FULL FIGURED FOXES 3 ..... $39.95
❑ REGION-FREE DVD (VD276D)

TITS & TUGS 9 ..... $39.95
❑ REGION-FREE DVD 2-DISC SET (PIX562D)

TITS ON TOP 2 ..... $39.95
❑ REGION-FREE DVD 3-DISC SET (PIX582D)

V-GIRLS NEXT DOOR $39.95
❑ REGION-FREE DVD 2-DISC SET (VD266D)

THE BREAST OF SCORELAND 2 ..... $59.95
❑ REGION-FREE DVD 4-DISC SET (PIX515D)

ALL STACKED, ALL NATURAL 2 ..... $29.95
❑ REGION-FREE DVD (VD250D)

ALL THE WAY RENEE $39.95
❑ REGION-FREE DVD (PIX473D)

CHUBBY 'N' FUCKED $29.95
❑ REGION-FREE DVD (PIX490D)

MONTEGO BABES $39.95
❑ REGION-FREE DVD (VD252D)

THICK CHICKS ON DICKS ANAL $39.95
❑ REGION-FREE DVD 2-DISC SET (PIX605D)

LARGE LOVIN' 4 ..... $29.95
❑ REGION-FREE DVD 3-DISC SET (PIX639D)

DOUBLE-STUFFED PLUMPERS 2 ..... $39.95
❑ REGION-FREE DVD (PIX614D)

COCOA NUT BUSTERS 2 ..... $29.95
❑ REGION-FREE DVD 2-DISC SET (PIX560D)

THICK CHICKS ON BLACK DICKS $29.95
❑ REGION-FREE DVD (PIX519D)

FULL FIGURED FOXES 2 ..... $29.95
❑ REGION-FREE DVD 2-DISC SET (VD256D)

BUSTY ARIANNA $39.95
❑ REGION-FREE DVD (PIX472D)

THE BREAST OF XL GIRLS 2 ..... $49.95
❑ REGION-FREE DVD 4-DISC SET (PIX575D)

VOLUPTUOUS XTRA 14 ..... $29.95
❑ REGION-FREE DVD 2-DISC SET (PIX546D)

SCORE Jack Aids

See pages 77, 78 and 87 for more information.

❑ FLESHLIGHT FLIGHT - FL105 ..... $59.95
❑ MINI HEAD TEAZER - PD103 ..... $34.95
❑ HELIX SYN - AN100 ..... $69.95
❑ FUCK ME SILLY ASS - PD102 ..... $349.95
❑ TOP GAUGE PUMP - CE105 ..... $59.95
❑ FUCK MY BIG FAT TITTIES - PD105 ..... $379.95
❑ BAD GIRL VIBRATING ASS - PD106 ..... $99.95
❑ NEON JELLY STROKER - PD107 ..... $15.99
❑ SILICONE PROSTATE MASSAGER - PD270223 ..... $29.95
❑ VENERA SPLAT MAT - SM01 ..... $69.95
❑ CHRISTY MARKS SPLAT MAT - SM02 ..... $69.95
❑ KARINA HART SPLAT MAT - SM03 ..... $69.95
❑ KALI WEST SPLAT MAT -SM04 ..... $69.95
❑ MICHELLE MAY SPLAT MAT - SM05 ..... $69.95
❑ JENNICA LYNN SPLAT MAT - SM06 ..... $69.95
❑ THE BATH MATE - BM100 ..... $119.95

International Currency Conversion Chart

US $	Canadian $	U.K. £	EU €
$99.95	C$110.95	£59.95	€71.95
$59.95	C$65.95	£35.95	€42.95
$49.95	C$54.95	£29.95	€35.95
$39.95	C$43.95	£23.95	€28.95
$29.95	C$32.95	£17.95	€21.95
$19.95	C$21.95	£11.95	€13.95

ALL STACKED, ALL NATURAL $19.95
❑ REGION-FREE DVD (VD234D)

CHESTY PREGGOS 2 ..... $29.95
❑ REGION-FREE DVD (PIX447D)

FUCKIN' NATURALS 2 ..... $39.95
❑ REGION-FREE DVD (PIX637D)

PREGGOS & MILKERS $39.95
❑ REGION-FREE DVD 2-DISC SET (PIX581D)

RIPE RACKS 2 ..... $39.95
❑ REGION-FREE DVD (VD268D)

LARGE LOVIN' 3 ..... $39.95
❑ REGION-FREE DVD 2-DISC SET (PIX588D)

BUSTY RIDING ACADEMY $39.95
❑ REGION-FREE DVD (PIX400D)
❑ BLU-RAY DISC (PIX400BD) $39.95

STACKED & STICKY $39.95
❑ REGION-FREE DVD 2-DISC SET (PIX567D)

TOLL-FREE 1-800-421-0760 www.eBoobStore.com
WORLDWIDE +01-305-662-5959 FAX 1-305-662-5952 MAIL: The SCORE Group, Dept. VO1014 1629 N.W. 84 Avenue, Miami, FL 33126 USA

❑ **I'm a SCORE Group subscriber and I get 15% discount on my DVD order.** Customer ID#_____

Shipping & Handling **U.S.:** $4 per DVD. **Canada & the rest of the world:** $10 for the first, $3 for each additional (First Class Mail International) Delivery within 7-10 days. $10 per DVD (Priority Mail International-Minimum 2 DVDs) Delivery within 5-7 days. $60 for 1-10 DVD (Express Mail International). ***15% discount applies to U.S., Canada, Mexico & UK subscribers only; free shipping applies to U.S. subscribers only.** For tracking and the security of your package, US Orders are shipped via Priority Mail or express courier. Rush Delivery is available for an additional cost. Please call for rates and service availability. **Make checks or money orders payable to The SCORE Group.** We accept payment in U.S.$, CAD$, UK£ or €. Florida residents please add 7% sales tax. Credit card orders must provide the exact credit card billing address in addition to the mailing address if the two are different. All items are shipped in sturdy, discreet packaging to protect your privacy. All sales are final. Damaged DVDs will only be replaced for one of the same title if reported within 30 days of receipt. The SCORE Group cannot be held responsible for Customs seizures. By ordering, you certify that you are at least 18 years old. We do not ship Jack Aid products for orders going to Alabama, Mississippi and Utah due to distribution restrictions.

Payment Method: ❑ Check ❑ Money Order ❑ MasterCard/Access/Eurocard ❑ VISA ❑ American Express ❑ Discover/Novus ❑ Maestro ❑ JCB ❑ Diners Club ❑ Union Pay

Name _____ Age _____ Card # _____ Exp. _____

Security code required (last 3 digits above signature): _____ **American Express (4 digits above card #):** _____

Address _____ City _____ Country _____ Zip Code _____

Phone _____ Email _____ **Signature Required** _____

Credit Card Orders Will Not Be Processed Without A Signature And A Security Code

VO1014

V-mag™ BACK ISSUES DEPARTMENT

SEPTEMBER 2014—New Bebe Cooper photos, and she's still milking! Elle Flynn three-way and interview. Gya self-sucks.

AUGUST 2014—Bex Shiner and Rene Love return and an Angel DeLuca interview. Plus, good girl Jennica Lynn gets naughty.

JULY 2014—Celebrate *V-mag*'s 20th anniversary with a double issue starring the Top 100 V-Girls ever. Packed with pinup shots.

JUNE 2014—Terri Jane and Nancy Navarro return. Janessa Loren's debut interview. Plus, Cameron Skye's first hot fuck!

MAY 2014—Roxi Red pics and interview. Renee Ross, Hitomi, Joana, Karina Hart, Sirale, Rockell and Felicia Clover XXX.

APRIL 2014—Scarlet LaVey and Rachel Love XXX. Bex Shiner, Dani Moore and Elle Flynn debut. *Voluptuous Xtra 15* preview.

MARCH 2014—Three hardcore layouts featuring Jessica Roberts, Angel DeLuca and Nikki Smith. Plus three new naturals.

FEBRUARY 2014—Gya Roberts can't stop sucking her tits! New girl Brittany Kendall fucks. Jennica Lynn pics & interview.

JANUARY 2014—Arianna Sinn in her kinkiest XXX pictorial ever. Brittany Kendall and Valentina Monroe debut and much more!

HOLIDAY 2013—Annual contest issue with full layouts of Rockell, Anjii Ross, Scarlet LaVey, Felicia Clover, Roxi Red and Sirale.

DECEMBER 2013—Sabina Leigh fucks and sucks two guys. New Rockell photos and interview. Natalie Fiore's tits are bigger!

NOVEMBER 2013—Chantal Raye and Charlotte debut. Felicia Clover returns, and Bailey Santanna is pregnant and fucking.

OCTOBER 2013—Janne Hollan makes a sexy return. Plump Kendra Lee Ryan debuts. Sirale and Pheona Monroe get fucked.

SEPTEMBER 2013—Terri Jane takes a sexy skinny dip and a sexy "Tits in Tight Tops" section featuring Renee Ross and more!

AUGUST 2013—Eight pages of V-Girls destroying bikinis. Gya Roberts sucks and shaves. Plus a bonus hardcore DVD.

JULY 2013—Biggest awards issue ever with full-length pictorials of every Newcomer of the Year. Plus a bonus XXX DVD.

JUNE 2013—Meet plump newcomer Scarlet LaVey, a good girl gone bad creaming her tits. Rockell returns. Jolie Rain facial.

MAY 2013—Roxi Red's first XXX. Bustier Lana Ivans returns and Jolie Rain. MILF Sophia plus Brandi Sparks & Jasmine Jones.

APRIL 2013—Melissa Manning, Anjii Ross and Morgan Page wow you with their fat and juicy tits! Melissa Reed's first XXX.

MARCH 2013—After a six-year hiatus, Joana is back and better than ever! K-cup Roxi Red debuts. Felicia Clover's first XXX.

FEBRUARY 2013—Rockell makes her *V-mag* debut. Plus, the Montego Babes: Micky Bells, Gya Roberts and Terri Jane.

JANUARY 2013—Jam-packed with the busty beauties you love! All the best girls of the year, plus the XXX "Dirty Dozen" DVDs.

HOLIDAY 2012—Cover girl Gya Roberts is back and racking them up for you. The biggest tits ever. Krystal Swift fucks, too!

DECEMBER 2012—Check out the tits on covergirl Roxanne Miller and Krystal Swift. Japanese stunner Hitomi is back.

NOVEMBER 2012—German newcomer Emilia Boshe and her 38HH rack! Shyla Shy is preggo and fucking! Karina Hart returns.

OCTOBER 2012—New V-Girl Janne Hollan interview and photos! Siri fucks and gets a cum facial. Newcomer Goldie Ray.

SEPTEMBER 2012—Siri is a good girl gone bad. Jenna Valentine and Leanne Crow in a busty pillow fight. Sabina Leigh XXX.

AUGUST 2012—Karla James, Dors Feline, Destiny Rose, Gya Roberts and Victoria Lane. Camille Morgan XXX 3-way.

JULY 2012—Micky Bells and Natalie Fiore go tit-to-tit, and Elaina Gregory returns with a full bush. *Cocoa Nut Busters* preview.

JUNE 2012—Renee Ross is Model of the Year. Plus the winners of Plumper, Ass, XXX and Newcomer of the Year categories.

MAY 2012—First Melissa Manning pics. Diane Poppos, Samantha 38G, Karina Hart and Shyla Shy. Bunny De La Cruz XXX.

APRIL 2012—Hitomi's ultimate wet T-shirt show. Destiny Rose finally goes all the way. Arianna Sinn gets wet in the tropics!

MARCH 2012—Catt Green and Beverly Paige stroke and tit-fuck a cock together. Super-busty Dors and Natalie Fiore return.

FEBRUARY 2012—Terri Jane and her K-cup rack return! Super-stacked Elaina Gregory returns for her first tug job!

JANUARY 2012—It's *V-mag*'s annual contest issue. Check out all of the busty, curvy babes who were tops in 2011.

Select digital back issues available now at eBoobStore.com. You can view them on your phone, iPod, iPad or tablet. Scan this QR code to check them out!

MAIL TO: The SCORE Group (Dept. VO1014), 1629 N.W. 84th Avenue, Miami, FL 33126 USA

Send me the following back issues. $10 PER ISSUE INCLUDING SHIPPING. CANADA C$15.00, UK £10, EU €12 ALL OTHER COUNTRIES $15 USD, including shipping. **Two magazine minimum order for international customers** *15% discount applies to U.S., Canada, Mexico & UK subscribers only. U.S. orders are shipped via First Class or Priority Mail. International orders are shipped via Global Priority Mail (where available) or First Class Mail. Rush Delivery is available for an additional cost. Please call for rates and service availability. Make checks or money orders payable to The SCORE Group. We accept payment in U.S.$, CAD$, UK£ or € Florida residents please add 7% sales tax. Credit card orders must provide the exact credit card billing address in addition to the mailing address if the two are different. All items are shipped in sturdy, discreet packaging to protect your privacy. All sales are final. The SCORE Group cannot be held responsible for Customs seizures. By ordering, you certify that you are at least 18 years old.

❑ I am a V-MAG subscriber & save 15% on all issues ordered.

VOLUPTUOUS: ❑ Sept. '14 ❑ Aug '14 ❑ July '14 ❑ June '14 ❑ May '14 ❑ April '14 ❑ Mar. '14 ❑ Feb. '14 ❑ Jan. '14
❑ Hol. '13 ❑ Dec. '13 ❑ Nov. '13 ❑ Oct. '13 ❑ Sept. '13 ❑ Aug '13 ❑ July '13 ❑ June '13 ❑ May '13 ❑ April '13
❑ Mar. '13 ❑ Feb. '13 ❑ Jan. '13 ❑ Hol. '12 ❑ Dec. '12 ❑ Nov. '12 ❑ Oct. '12 ❑ Sept. '12 ❑ Aug '12 ❑ July '12
❑ June '12 ❑ May '12 ❑ April '12 ❑ Mar. '12 ❑ Feb.'12 ❑ Jan. '12 ❑ Hol. '11 ❑ Dec. '11 ❑ Nov. '11 ❑ Oct. '11

Payment Method: ❑ Check ❑ M.O. ❑ M/C/Eurocard/Access/Sirrus ❑ VISA/Plus ❑ AMEX ❑ Discover/Novus ❑ Maestro ❑ JCB ❑ Diners Club ❑ Union Pay In case of sellout, list alternate choice(s): _____

Credit Card #: _____ Expires: _____

Provide Security Code (Last 3 Digits Above Signature): _____ American Express Cardholders enter the 4 digits above Card No. Here: ____

Name: _____ Age: _____ Cust. ID #: _____

Address: _____ Telephone/Email: _____

City: _____ State/Country: _____ Zip/Postal Code: _____

Signature: _____ VO1014

Credit Card Orders Cannot Be Processed Without Signature and Security Code

TOLL-FREE U.S. & CAN.
1-800-421-0760

24-HOUR FAX
1-305-662-5952

WORLDWIDE
+01-305-662-5959

INTERNET
www.eBoobStore.com

WE ACCEPT PAYMENTS IN U.S.$, C$, £ AND €

MELISSA REED

MASERATI

LAVISH STYLES

SADIE BLOOMS

MONICA KEYES

NADIA VIXEN

STACY ADAMS

SOLEIL HUGHES

NATASHA DULCE

PHEONA MONROE

11 black 'n' stacked naturals in XXX action

If you can't get enough of chocolate chicks with heavy tits, we've got you covered. Eleven of the greatest black-and-stacked girls on the planet get their mouth and cunts filled with spunk in the raunchiest fuck fest you've ever seen. J-cup Jamaican goddess Maserati stars and has her caramel naturals topped with a thick layer of cream. Newcomer Marie Leone, who is only 20 years old and already has J-cup tits, explores her naughty cravings in her first hardcore scene. The tits are bigger. The mouths suck deeper. Only the best black 'n' stacked chicks are worthy of *Black Label*.

MASERATI

BLACK
Voluptuous
LABEL
MELISSA
REED

Vmag DVD Pick

Melissa Reed looks awesome as she shows off her HH-cup tits in a tight cardigan. She removes her cardigan to squeeze and uplift her bra-supported puppies. J.C. can't wait to plant his mouth on her dark pointers and suck. He has hit it big, and his boner makes Melissa smile with delight. Can Pheona handle Johnny's nine-inch meat-drill? Can she deep-throat it and take it all the way inside her pink pussy? Hit the play button and find out. Natasha Dulce fucks, of course, but the positions she gets into while sucking cock will be enough to make you blow your load. Nadia has tits and ass and makes wet, slurping sounds when she sucks dick. Monica's one-day stand strips her naked and gets her down on her knees to suck his cock before they get down to fucking. Soleil is a busty, sleazy street hooker.

Vmag DVD Pick

LAVISH STYLES

MARIE LEONE

STACY ADAMS

Lavish Styles has a personal trainer who gets on her to workout harder before he gets on her to lick his dick. Then he fucks her every which way. Stacy Adams is the neighborhood street hooker. She picks up a john who has a little more cock meat than she'd bargained for…but beause she's a good whore, she still takes every inch. Marie Leone makes a cock disappear between her tits, in her mouth and in her tight, young pussy. Sadie Blooms is in full bloom and stuffed with hard meat. She gives her guy a *Black Label* fucking!

ORDER YOUR COPY NOW ON PAGE 9
BLACK Voluptuous LABEL
SADIE BLOOMS

TOTALLY STUFFED!

Now SCORELAND has more updates *than ever.*

NEW! Watch SCORELAND on your HDTV FREE with your Roku device

More XXX and exclusive content than any other big-bust site on the Web!

The world's #1 boob lovers' site...*BY FAR!*

- **NEW** Loyalty Program. Earn an additional free site for each month you're a member.
- **NEW** high-res photos and HD videos using the latest CDN technology.
- **NEW** non-recurring, month-to-month billing option. Never worry about rebilling dates!

No credit card? No problem!

Visit Scoreland.com to pay by cash, check or money order!

SCORELAND.COM

V-MAIL

Continued from page 8

to see huge tits jiggling, flopping and bouncing while a voluptuous girl is getting fucked in a variety of positions will be as thrilled as I am over this DVD. It stars five beauties: Gabriella Michaels, Chavon Taylor, Lily Valentine, Trish Bailey and Delotta Brown. All five are so hot that I can't pick a favorite. Their tits are huge and floppy and move so wonderfully. And it's a real treat to see the stars take the guys' cum on their tits and rub it in.

I guess you've figured out that I am a lover of big, floppy tits. I recommend this video to anyone who shares my taste. Many readers have the video because their magazine comes with a DVD each month. I really hope those who don't have it will get it. Is it on-sale separately?–R.N., New Jersey, via email

Dear R.N.: Buxom Sluts *is available at* eBoobStore.com, *and when you consider the price, you'll see how big a bargain the bonus edition of* V-mag *(and the bonus DVD subscription) can be.* Buxom Sluts *is $39.95 at* eBoobStore *(or you can call, toll-free in the U.S., 1-800-421-0760; elsewhere, the number is +01-305-662-5959). Or subscribe to* V-mag *with the bonus DVD.*

Continued on page 78

Trish Bailey fucks in *Buxom Sluts*, which came with the June '14 issue.

DIGITAL MAGS

READ THEM HERE FIRST!

Voluptuous, *SCORE* and other great SCORE Group magazines are available in feature-rich digital versions one week before the print version goes on-sale! View them online or download them as PDFs and take them wherever you go.

TAP, PINCH & SWIPE

Crystal-clear images. Zoom in for unbelievable closeups then zoom back out. Take your favorite mags anywhere with complete privacy!

PLAYS ON ALL DEVICES

Only $8.99 each at eBoobStore.com

IT'S IMPOSSIBLE TO CONTAIN JOANA'S FF-CUP BEAUTIES.

Poolside in the Dominican Republic, Romanian beauty Joana returns for her first full-length pictorial since she was crowned 2013 Model of the Year in the May '14 issue. Turn the page to find out more about this stacked sexpot. And after that, enjoy four more pages of poolside pulchritude, pussy and tits.

BIKINI RACK

V-Mag Interview
Poolside with Joana

V-MAG: How are you, Joana?
JOANA: Oh, very good. I feel very nice here. It is beautiful
V-MAG: Where are we right now?
JOANA: We're in Puerto Plata in the Dominican Republic.
V-MAG: Which is a long way from Romania. Can you tell us about your life in Romania?
JOANA: Yes. I have a lot of good friends. I do a lot of spiritual things like meditation and yoga. Every day I do something like that. I enjoy it.
V-MAG: When did your connection to spiritual life begin?
JOANA: When I was 16, I was in school. I felt something good happen with me, and a very good friend of mine taught me about yoga, and I started to practice.
V-MAG: What is your routine?
JOANA: I do two hours of yoga positions and meditation a day, but if I'm busy, I just do meditation.
V-MAG: What kind of yoga do you do?
JOANA: Hatha yoga, which focuses on physical and mental strength.
V-MAG: Have you ever practiced yoga while naked?
JOANA: *[Laughs]* No, but if you are at home, you can certainly do that.
V-MAG: Do your big breasts get in the way when you're doing yoga?
JOANA: No, not at all, which is good. I love having big breasts. I didn't like them at first, but I love them now.
V-MAG: At what age did your breasts start developing?
JOANA: Maybe at 13. I was bustier than every girl in my class.
V-MAG: When did you start being comfortable with your boobs?
JOANA: Later when the guys were looking at my eyes and not just at my breasts. They used to look just at my breasts. It makes me feel good that they look at all of me, and I don't mind that they look at my breasts, too. I can feel the love. The bigger the breasts, the more love you have to give.
V-MAG: You have a lot of love to give!
JOANA: Yes.
V-MAG: Do you practice any sexual positions when you're doing yoga?
JOANA: Yes. I practice some Tantric yoga. It helps me feel the connection with the other person.
V-MAG: How has Tantra yoga changed

Continued on page 28

What has Joana been doing since winning Model of the Year? Joining Hitomi, Sha Rizel and Valory Irene in the Dominican Republic for a week of photo shoots and the filming of the DVD *SCORE Girls On Location*. Yes, the title says "*SCORE*," but they're all-natural, and what a cast! Hitomi was 2012 *V-mag* Model of the Year. Sha and Valory both won *SCORE* Newcomer of the Year. And now, Joana. Memorable week. Memorable tits.

BARE FACTS

Joana

Birthday: October 22, 1979
Age: 34 **Height:** 5′8″
Weight: 132 lbs. **Bra:** 34FF
Measurements: 42-28-38
Previous Appearances: May ′14, Oct. ′13, March ′13, April ′08
DVDs: *SCORE Girls On Location, Ripe Racks 2* and *Best of the Decade* (X-Rated. Available on page nine)

JOANA INTERVIEW

Continued from page 23

your sex life?
JOANA: Oh, it has changed me a lot, but it's not so easy to explain. It's something you have to experience.
V-MAG: How do you choose your sexual partners for Tantra?
JOANA: When I know somebody, if I feel some love, then it can be.
V-MAG: Have you ever had sex with a person on the first date?
JOANA: Not really, but it happened one time. It wasn't sex. It was something more than that. I can't just have sex right away or it can't be just sex. There has to be more of a connection.
V-MAG: How big are your breasts?
JOANA: I think I am 106 centimeters around, and I buy bras that are 105GG.
V-MAG: How do you choose your bras?
JOANA: I have two brands I like, Maria Jo and Prima Donna. I buy them on the Internet.
V-MAG: What do you look for in a bra?
JOANA: The color, the style. I try to find pretty bras, but that is not always easy in my size.
V-MAG: Do you sleep in a bra?
JOANA: No. I sleep naked. But I wear sexy clothes to bed with a man.
V-MAG: How do you like your breasts to be handled?
JOANA: It's about the sensual touch. I'm very sensual.
V-MAG: Do you like it soft?
JOANA: It depends. Sometimes soft, sometimes maybe with some more passion. It all depends on the situation and the mood.

> *"I have to be careful about dancing because my breasts bounce all over the place!"*

V-MAG: Do you ever like it rough?
JOANA: It depends on how I'm feeling. I'm not actually like this or like that. I'm changing all the time.
V-MAG: Who's in control?
JOANA: Sometimes I am on top, sometimes he is on top. Sometimes I am in control, sometimes he is in control.
V-MAG: What's your favorite food?
JOANA: I like mushrooms. I'm a vegetarian. I don't eat any meat. My meat is mushrooms. Maybe fish and eggs.
V-MAG: Does that go along with your spiritual life?
JOANA: Yes. They go together.
V-MAG: What kind of music do you like to listen to?
JOANA: I like a lot of different music. I like dance music. 1960s music. Old music. I like to dance, but I have to be careful about what kind of dancing I do because my big breasts bounce all over the place! I like disco.
V-MAG: Do you like going to clubs?
JOANA: Yes.
V-MAG: Are you bi-sexual?
JOANA: Yes. I like women, but I don't have a relationship with a woman right now. Sometimes I like women, but I prefer men.
V-MAG: What's your favorite sexual position?
JOANA: I like all of them, but maybe 69 is best. I enjoy oral sex.
V-MAG: What are your hobbies?
JOANA: Mostly things that are about the body. Physical things. I do therapeutic massage on the back.
V-MAG: Do you do sexual massage?
JOANA: I know how to do erotic massage. Of course! But that is something I do in private with a special person.
V-MAG: Well, Joana, thank you for joining us in the Dominican Republic.
JOANA: Thank you. It is beautiful! I hope the guys like my pictures as much as I liked making them.

Melissa Mandlikova

SIX-MONTHS PREGGERS!

What's a nice girl like Melissa Mandlikova doing all knocked up? Looks like some lucky guy slipped his dick into her tight, sweet pussy without a condom and came deep inside. Now Melissa is six-months preggers with a big, swollen belly and huge tits topped by super-dark areolae. She's gone from girl-next-door to knocked up vixen.

When Melissa contacted one of our photographers with the news that she was knocked-up, we asked her about posing. At first, she was hesitant. Then she called us back with the news that she'd decided to go for it, and we didn't waste any time.

BARE FACTS

Melissa Mandlikova

Birthday: March 12, 1986 **Age:** 28 **Height:** 5′5″
Weight: 154 lbs. **Born & Lives:** Czech Republic
DVDs: *Breastacular* and *Hooter Hotel* (X-Rated); *Busty Riding Academy* (XXX-Rated). All available on page nine. More videos at *SCORELAND*.

On the previous spread, Melissa strikes the classic preggo pose: tits hanging, belly extended, pussy puffy, girl looking back at the camera as if to say, "Aren't I a naughty girl?" Well, yes, you are a naughty girl, Melissa, but that's fine by us. And now, we finally have the proof.

DOUBLE HER PLEASURE

Back in Hungary, where she lives, Maggie is a SCUBA-diving instructor. Here, without the help of a self-contained breathing apparatus, Maggie is going way down on two hung studs. "I didn't know I was getting two guys today," Maggie says as Thomas leads her into the house. She thought she was getting only one! After a round of hellos, the guys are all over her tits, and she's all over their cocks.

Maggie

BARE FACTS

Maggie

Birthday: March 2, 1988 **Age:** 26 **Height:** 5′4″
Weight: 168 lbs. **Bra:** 40G **Measurements:** 48-36-42
Lives: Budapest, Hungary
Previous *Voluptuous* Appearance: June ′14
DVDs: *Fuckin′ Naturals 2* & *Large Lovin′ 4* (XXX-Rated, available on page nine)

Maggie speaks very little English and told us through an interpreter that she wanted to model because she loves sex. She also said her sexual fantasy was a three-way. "Most people I know would not expect this from me," she said. "But I love being full of surprises." And cock.

Thomas and Guy fill Maggie's mouth and pussy with their cocks then shoot their loads all over her pretty face. Maggie told us her favorite sexual position is "all of them," and you know what? Thomas and Guy fucked her in all of them!

And guess what happened the day after Maggie fucked Thomas and Guy? She fucked another guy. Then another guy. Then another. Four fuck scenes in four days! "It is fun being a naughty girl," Maggie said. "I like being a slut!"

Vmag
DEBUT

GET A LOAD FOR LOLA!

Do they get any better than chesty Czech chicks? We certainly don't think so. Especially not after meeting newcomer Lola, a 21-year-old student from the Czech Republic. She's new to modeling and only decided to give it a shot at the insistence of her many male admirers. "I always get a lot of attention because of my tits, and I like it," Lola said of her 38DDs. "So I thought I should try modeling. Guys are always asking me if I model. I'm really enjoying it!"

BARE FACTS

Lola

Birthday: August 6, 1992
Age: 21 **Height:** 5′
Weight: 128 lbs. **Bra:** 38DD
Measurements: 44-32-40
Born & Lives: Czech Republic
Hobbies: Dancing and horse-back riding
Videos: Visit Scoreland.com

Lola's university schedule only allows her to model on weekends, making the time she spends with us her new favorite way to unwind. "I love to masturbate," Lola said. "But I do prefer when a man gives me pleasure. I masturbate thinking about that." And now, we'll get off thinking about you, Lola.

Vmag
OCTOBER 2014
Lola

V SPOT

FRESH OFF THE RACKS!

BY DAVE ROSENBAUM

Sarah Rae shows off her rack and her amazing skills.

WHAT WE TALK ABOUT WHEN WE TALK ABOUT NIPPLE SUCKING

"I'm very conceited about my boobs," says JJ-cupper Sarah Rae in the current issue of *XL Girls* magazine (SP269). "I'm always showing them off and talking about them."

Fine by us. When a girl has a rack like Sarah Rae's double-Js, she can show them off any time she wants. As for talking about them, about a year ago, Sarah Rae emailed to let us know that she had finally achieved the rare hands-free double-suck of her tits.

So, when she returned to our studio for the first time after the big event, we asked her to do it for our cameras. And then we asked her to talk about it.

How often did you practice getting both nipples in your mouth?
"I tried almost every day for about a year. I was determined to do it."

Did you use a mirror to practice?
I didn't really use a mirror. I practiced a lot on webcam. I get to see a preview of myself while I stream, so I guess its kind of like a mirror. The first time I actually did it was on webcam. The person who I was chatting with was super awesome and took a screen shot of it for me.

What's the right technique for getting both nipples in your mouth and holding them hands-free?
Suck hard. I like to start sucking a little bit before the nipple. It helps me balance the weight.

Have you timed how long you can hold them?
"I can only hold both for a couple minutes. I can hold one all day. While I'm cooking, taking a shower, tweeting, vacuuming…all day!"

You can see Sarah Rae double self-sucking on video at XLGirls.com.

NEW CUP HOLDER FOR LUCKY READER

We have a winner in the Lily Madison bra contest from the March '14 issue. He is Mr. C.V. from Onoway, Alberta, Canada, and he now owns the certified, actual, signed bra that cupped the British newcomer's G-cups in her pictorial in the March '14 issue.

C.V. has big plans for Lily's bra.

"The nice guy in me might find some way to display it or put it in a special box or container. But the other part of me would start by feeling the sheer, silky fabrice of it. I'd put my face right into one of the cups."

Go for the second choice, C.V.

She took it off. Now J.G. owns it.

COMING SOON

The third installment in the best-selling series features Rockell, Roxi Red, Bex Shiner, Cat Bangles, Leanne Crow, Anjii Ross, Alana Lace, Jenna Valentine and many more favorites. Look for the details in an upcoming issue. Or check out eBoobStore.com right now. You might get lucky.

Janessa Loren

THE GIRL FROM BIG-TITTY CITY

When we asked New York City girl Janessa what chance a guy has of getting into her panties on the first date, she said, "Zero! I have only done that once, and I actually ended up in a long-term relationship with that guy." Well, James? The guy who has his paws around her tits in these photos? Zero dates. He walked into our studio, pulled out his cock and knew Janessa was going to suck it and fuck it. And there wouldn't be a long-term relationship. In fact, none at all.

It's part of the beauty of porn that a girl like Janessa, who had never posed nude before she walked into our studio and would be considered an easy lay by only one man in the world, would suck and fuck a total stranger on-camera for our viewing pleasure. "I work as a secretary in a medical spa," she said. "I would say I'm a sexy secretary, but I don't get to dress sexy." We'd still say she's a sexy secretary.

BARE FACTS

Janessa Loren

Birthday: June 27, 1969
Age: 45 **Height:** 5′4″
Weight: 148 lbs. **Bra:** 34G
Measurements: 42-32-40
Previous Appearance: June ′14
DVDs: *SCORE Xtra 14* and *Fuckin′ Naturals 2* (XXX-Rated. Order on page nine)

So James fucks her mouth and fucks her tits and fucks her pussy every which way, and then he cums on her face, and, with cum dripping from her chin, Janessa looks right into the camera. “I’m having so much fun doing this,” she says. “I never thought I ever would.” Yes, porn is a beautiful thing.

Vmag™ Red-Hot

It's summer's sexiest party with your favorite voluptuous swimsuit shredders!

Dors Feline

Bikini Bustout!

V-men, we have some bad news and some good news for you. The bad news is that you most likely will not see anyone built like a V-Girl at the beach or pool this summer. Girls like that are very rare. The good news is that you have *V-mag*, and that means the bustiest, most-voluptuous girls of summer you've ever seen have all been brought together for the bustiest bikini bash of all time. So get ready and dive right in!

Hitomi

Gya is wearing a bikini and a sarong, and she can't wait to get them both off because it's hot outside and she needs to self-suck her tits. DDD-cup newcomer Lavina Dream (Feb. '14) was busting out in the Dominican Republic during the filming of *XL Girls On Location*. Rockell likes to show off her Southern charms in the tiniest swimsuits she can find. We couldn't find a bikini that could contain Jennica Lynn in the D.R. Nikki Smith is a girl-next-door. How'd you like to see those H-cups in the neighborhood pool?

Gya Roberts

Lavina Dream

Rockell

Jennica Lynn

Nikki Smith

Leanne Crow

Vanessa Y.

Micky Bells
Gya Roberts
Terri Jane

Wherever we go, we bring along tiny bikinis and see if the V-Girls can pack their tits into them. Leanne Crow is destroying her top in Puerto Vallarta, Mexico. Vanessa Y.'s ass cheeks make that dental-floss G-string disappear in the Dominican Republic. Newcomer Lily Madison is a stunner in Eleuthera, the Bahamas. And Micky, Terri and Gya are busting out in Montego Bay, Jamaica.

Lily Madison

Terri Jane

Roxanne Miller

Hitomi

Sha Rizel

Joana

Valory Irene

Terri Jane and Roxanne Miller in the Dominican Republic… Ashley Sage Ellison in St. Maarten…the fabulous four-some of Hitomi, Sha Rizel, Joana and Valory Irene in the D.R.…they all have Body with a capital "B," and they're proof that bikinis were designed for girls with curves and big tits. So enjoy your summer. And we hope you see the girl of your dreams at the pool or beach. But if you don't, our girls of summer will always be here.

Ashley Sage

Hop on over to Bunny's place!

BUSTY BEAUTY BUNNY BROOKS IS RIGHT WHERE SHE BELONGS.

"I always dress to emphasize my breasts," said newcomer Bunny Brooks, who was pointed in our direction by *Voluptuous* and *SCORE* newcomer Lily Madison. Both are webcam models. "I wear tight, low-cut tops and bras that push my breasts forward and put them out there. I want people to look." No problem, Bunny. We're looking! And if you want to get to know this Georgia peach even better–not that looking at her photos isn't enjoyable enough–we have a full-length interview with Bunny beginning on page 71. We also have six more pages of photos for you to enjoy. "I get off on the idea of guys getting off on me."

V-Mag Interview

Getting to know Bunny Brooks

V-MAG: Hi, Bunny, and welcome to *V-mag*. How are you doing?

BUNNY: Great! I love being here. It's been a great experience.

V-MAG: What's been the highlight of your experience?

BUNNY: Definitely the oil. Lots and lots of oil all over my body!

V-MAG: Spoiler alert! That's in a future pictorial. If there are three things we should know about you, what are they?

BUNNY: Well, I'm a squirter. I have three large dogs, all Great Danes. And I'm just fun. I like to drink a lot of beer.

V-MAG: So beer is a hobby?

BUNNY: Yes. My favorite local bar in Atlanta, which is where I'm from, has what they call a passport club, and I go there quite often. I've already accumulated over 650 different beers. I'm kind of a beer connoisseur.

V-MAG: Do you make your own beer?

BUNNY: No, not yet.

V-MAG: What else do you like to do?

BUNNY: I'm a gamer. I play World of Warcraft. Online games. Sky Room. I just like to have fun. And I'm a cam model, too.

V-MAG: Can you tell us how you got into cam modeling?

BUNNY: I stripped for two years before I found a banner on a website, and I clicked it, and it took me to a web page, and I started watching all these girls. I said to myself, "This can't be real," so I looked into it a little more and signed up, and before I knew it, I quit stripping and just did cam modeling. It's much more fun. You get to interact more with people as opposed to stripping where it's just, "Here you go. See you later. Hope you enjoyed your lap dance." I like the interaction. It's fun getting to know people, making friends and meeting people from all over the world.

V-MAG: For how long have you been a webcam girl?

BUNNY: Three years.

V-MAG: What was your most-memorable camming experience?

BUNNY: Probably my first squirt show. That was a shocker for everybody, including me because I didn't know I could squirt and it totally happened by surprise. And there have been other

Continued on page 76

Bunny's chest started developing when she was 15 years old, and she quickly became the bustiest girl in her school. She played soccer in high school, and now she enjoys watching football (The Kansas City Chiefs are her favorite NFL team and the Georgia Bulldogs are her favorite college team). She wants to do a lot of traveling. She says the corniest pickup line she's ever heard was, "Did it hurt when you fell from heaven?" Nope. Not at all. Because she landed safely in the pages of *V-mag*.

BARE FACTS

Bunny Brooks

Birthday: July 3, 1987
Age: 27 Height: 5′4″
Weight: 158 lbs. Bra: 38DDD
Measurements: 44-32-36
Born & Lives: Atlanta, Georgia
Occupation: Webcam model
Favorite fetish: "I enjoy spanking men and women."

BUNNY BROOKS

Continued from page 71

things. You get all sorts of fetishes on the Internet, and that's fun.

V-MAG: What are some of the most-popular ones?

BUNNY: Feet. Jerk-off instructions. You get some stuff that's out there, which I don't really do. And people love my big, bouncing boobs.

V-MAG: What's your opinion about tit-fucking?

BUNNY: I'm pretty good at tit-fucking. *[Jiggles her tits]* It's pretty awesome. Just oil the babies up and get right to it. Maybe give a little blow job while I'm at it. You know, suck their cock while they're tit-fucking me, catch the head on the upswing.

V-MAG: When you're with a guy or girl, which part of your body do they usually go to first?

BUNNY: Boobs. That's always the first thing they go for. Boobs. Nipples. And my nipple rings.

V-MAG: How do you like your breasts played with?

BUNNY: Gentle at first, but sometimes I like a little biting or pulling with your teeth. Just sensual licking, sucking, lots of tongue play. Grabbing with your hands. Massaging while you're licking on my nipples. Good stuff. Then move your way down my stomach, maybe with one hand on my breasts while you sensually lick my pussy. And then just getting right to it. Fucking me silly.

V-MAG: What about the butt?

BUNNY: If you're already down there eating me out, I don't mind having a tongue pass over my butthole. If you're going to dive face-first into my ass, that's not really my thing, sorry. But if you're already down there, that feels good.

V-MAG: And after that?

BUNNY: Fuck me hard and fast.

V-MAG: Where do you like the guy to cum?

BUNNY: Well, I don't swallow, so not in my stomach! It's okay for you to cum in my mouth. I'll spit. Or you can cum on my tits. On my face. On my ass. In my pussy. In my ass. Anywhere else. I just can't swallow. I love seeing it out on my body, but it upsets my stomach. Otherwise I would swallow in a heartbeat.

> *"I love being fucked hard until I cum and then being creampied. That gets me off."*

V-MAG: What about nude modeling pushes your buttons?

BUNNY: It's just something new and exciting for me. I've been camming so long, so I'm just dipping my fingers in a couple different things and seeing what I like.

V-MAG: Was modeling one of your sexual fantasies?

BUNNY: I would say so.

V-MAG: What else?

BUNNY: I've done a lot of things, but I'd like to be in more situations with women and men where I'm dominating them, spanking them, while fucking them with a strap-on. That sounds awesome.

V-MAG: I read on your info sheet that one of your fantasies is to tie up a woman.

BUNNY: Yes.

V-MAG: So I'm getting that you're not submissive.

BUNNY: I'm not submissive in any way, shape or form. I'm kind of headstrong. I don't want to own a submissive, but I do have a sadistic side, like spanking, slapping, spitting on…all that good stuff. I'm so innocent-looking, but I'm really not innocent at all.

V-MAG: What sexual fantasies have you acted out?

BUNNY: Well, I was with two guys where I got fucked by one while sucking the other off. That was a big one. I've done that multiple times, but I finally did it in my own home, and they both came all over my face. That was fun.

V-MAG: And you like to go to swingers clubs, right?

BUNNY: I do. I like to spectate and play with couples and single women.

V-MAG: What do you wear to a swingers club?

BUNNY: As little as possible. I walk in wearing a dress and lose it as fast as possible and walk around in sexy lingerie or something that's ass-less, and then I work my way to the back, where no clothing is allowed.

V-MAG: What's in the back?

BUNNY: There's a door, and you go through the door, and there are a bunch of hot tubs, pools and tiki bars. There's no clothing allowed. You have to be nude. You can have a towel on.

V-MAG: Can you have sex there?

BUNNY: Of course, and there are bowls of condoms everywhere, so it's safe sex.

V-MAG: So people are having sex all around you?

BUNNY: Yes.

V-MAG: Is that what appeals to you?

BUNNY: I enjoy spectating, but I'm not one to just jump right in and start screwing everyone. You could say I'm more of a voyeur at first until I get to know the person I want to play with. And there are more-private areas of the club you can move into and have some one-on-one time, which is a lot of fun.

V-MAG: How do you feel about people watching you?

BUNNY: Oh, I don't mind. I love being watched. Sometimes I'll bring toys and just play with myself and attract a little crowd. I love toys!

V-MAG: Tell us about your collection.

BUNNY: I have a fuck machine. It thrusts. It has attachments. I have multiple glass toys. Double dildos. Strap-

Continued on page 86

Ready, Aim, Splat!

LIMITED EDITION!

"The best jacking invention ever, period! This thing is so big, I feel like the girl is right there in front of me!"

"I haven't jerked off to anything but the Splat Mat ever since I brought home Christy, Karina and Kali. The only thing I can say is, give us more girls!"

"I've been asking for something like this for years, and SCORE finally delivered. The Splat Mat is every big-boob lover's fantasy!"

"I bought the whole harem! Love it!"

Life-size! 24" x 41"

SM06

JENNICA LYNN NOW AVAILABLE!

Plus 5 other girls to choose from.

SM01 Venera

SM02 Christy Marks

SM03 Karina Hart

SM04 Kali West

SM05 Michelle May

JENNICA LYNN WANTS YOUR CUM!

Shoot your load on her M-cup naturals. Or in her pussy or in her wide-open mouth. Hey, it's your fantasy! Printed on resilient vinyl, these life-sized, super-high quality reproductions put six spectacular, busty babes in your face and at your feet for hours of P.O.V. jacking pleasure. This premium product is designed for the luxury jacker.

$69.95 • £41.95 • € 50.95 • C$75.95 S&H $15 US, $45 Int'l

ORDER NOW ON PAGE 9

CONVENIENT & EZ TO CLEAN

Use your Splat Mat over and over. It never wears out! Easy clean-up with just a damp cloth. Roll it up crease-free for easy, discreet storage. The Splat Mat is built to last for years of jacking pleasure.

EXTEND YOUR PLEASURE WITH MIND-BLOWING ORGASMS!

Helix SYN by Aneros

Extreme, Hands-Free Orgasms (If You Can Handle It) You've fucked, you've gotten sucked and you're looking for something new, right? Well, say hello to your new little friend. This incredible prostate massager comes with the promise of making you cum in a whole new way. But can you handle it? Exclusively recommended for our horniest, most-adventurous customers whose goal is to cum…HARD. **AN100 $69.95 • S&H: US: $12 Int'l: $15**

Silicone Prostate Massager

Get ready to cum on a whole new level! For the sexually adventuresome couple, this prostate and g-spot massager will raise your pleasure levels to explosive new heights. Ribbed so it stays put and easy to clean. **PD270223 $29.95 • S&H: US: $12 Int'l: $15**

Neon Jelly Stroker

Slip inside this super-soft jack aid and let its virginal tightness and stimulating ridges excite your cock to the point of no return! So much pleasure for so little money! **PD107 $15.99 S&H: US: $10 Int'l: $15**

Fleshlight Vortex

The easiest lay you can imagine, the Fleshlight Vortex is always ready to spread wide. Made from non-toxic, hygienic patented Superskin, it's designed to feel as soft and tender as real pussy. Use with or without lube. **FL103 $69.95 S&H: US: $12 Int'l: $20**

Flight by Fleshlight

Now in a more compact size for discretion and one-handed use, this extra-snug device is the ideal travel aid to help you cum hard while you're away from home. **FL105 $59.95 S&H: US: $12 Int'l: $20**

Fuck My Big Fat Titties

Live out your filthiest tit-fucking fantasies. This 12 lb. Fanta Flesh rack can be squeezed, pinched, sucked, fucked and coated in jizz! Includes cleaner & lube. **PD105 $379.95 S&H: $35 US only. No PO boxes.**

Fuck Me Silly Ass

It's the better-than-real ass you've always wanted. Ready to go whenever you are, this 20 lb. Fanta Flesh ass can be fucked 24/7 from the front or behind! Comes with cleaner & lube. **PD102 $349.95 S&H: $35 US only. No PO boxes.**

Extreme Bad Girl Vibrating Ass

Made from Fanta Flesh, this vibrating booty will make you hornier than the hottest, gyrating lapdance you've ever gotten! Comes with cleaner & lube. **PD106 $99.95 S&H: $35 US only.**

Top Gauge Pump

Cum buckets and maximize your cock size at the same time with this professional quality pump. 7" x 2.1". **CE105 $59.95 S&H: $15 US only.**

Mini Head Teazer

Get a blow job anywhere, any time you want, while your cock grows bigger than ever before! This device makes it all possible. 2.27" x 1.5" **PD103 $34.95 S&H: US: $12 Int'l: $15**

ORDER NOW ON PAGE 9

V-MAIL

Continued from page 19

READER'S ARTWORK: THIS TIME, ALANNA'S THE ARTIST

Dear *Voluptuous*,

The Oct. '13 issue featured a new photo set of Alanna Ackerman. It's great to see her again. She is a masterpiece of womanhood, born on Christmas Day.

I was inspired and created a caricature portrait of her with a paint brush and artist palette in hand. She should consider the nickname "Lil Oral Alannie" for her skill at blow jobs. Her previous video and magazine appearances have shown she delights in anal sex, too.

I would be grateful if you'd consider publishing my art in *V-mag*. Excellent choice to include her in the magazine.–C.W., Toronto, Ontario, via email

Reader C.W. does it again with his rendition of Alanna Ackerman.

HOW ABOUT A BIG-BREAST CHALLENGE, PART THREE?

Dear *Voluptuous*,

It's been several years since you last had a Big-Breast Challenge, and Jenny was victorious. How about a Big-Breast Challenge, Part III? Today's naturals are better than those from yesteryear.

Sixteen models, the best of today. For eight months, two models battle chest-to-chest until there's a winner, just like in the last two BBCs. Think about it and let us know what you're gonna do. –S.M., Baltimore, Maryland

BIGGER IS BETTER!

Now here's a blast from the past! We thought Olarita was a one-hit wonder, a girl who appeared in *V-mag* once and then moved on. But, more than seven years after she debuted in the July '07 issue, this busty Czech is back, and she's a lot bustier than before. "I enjoyed it so much the first time," she said. "Now I thought you'd like me more!"

BARE FACTS

Olarita

Birthday: June 4, 1977
Age: 37 **Height:** 5′8″
Weight: 162 lbs. **Bra:** 36G
Measurements: 44-32-40
Born & Lives: Czech Republic
Previous Appearance: July ′07
Video: Hardcore online at SCOREVideos.com.

What's Olarita been doing with her life? Fucking. Working. Fucking some more. Eating heartily and putting on weight in all the right places. "I thought I was a little too skinny last time," she said, and she's right: as a DD-cupper, she was a borderline V-Girl. "I like what has happened with my body. Wherever I go, all the men give me looks like they want me."

On this spread, Olarita is fucking herself with a dildo. Head over to SCOREVideos.com and you can watch her suck and fuck a real cock. "The bigger my boobs get, the hornier I get," Olarita said, echoing a theme we've heard before. "I wonder what would happen if I got even bustier?" We'd love to find out. Meanwhile, we don't think she'll be a two-hit wonder.

BUNNY BROOKS

Continued from page 76

ons. A sex swing. You name it, I pretty much have everything except a Sybian, which is next on my list. You know, a big, vibrating box that you sit on and it swirls and buzzes and fucks your pussy automatically without using your hands. That sounds like a lot of fun.

V-MAG: When do you use toys?

BUNNY: Sometimes when I'm on my own but mostly when I'm on-cam.

V-MAG: What do you usually do during a cam show?

BUNNY: I start by talking to all of the guys in the room. Then I get naked, and then I do a countdown to a toy show, and I usually squirt. It's a fun time, and it gets kinda crazy. Lots of laughs to be had and lots of orgasms!

V-MAG: What's the best way to get you to cum?

BUNNY: G-spot stimulation. Lots of penetration. I'm more into penetration than clitoral stimulation. I love being fucked hard until I cum and then creampied. If I was having my way, the guy would usually cum in my pussy. That gets me off. I loved being fucked from behind, and I love riding a guy's cock.

V-MAG: How often would you say you have sex?

BUNNY: Twice a week if possible. I'd do it more, but I cum so much during my cam shows that I pretty much manage to keep myself satisfied.

V-MAG: Favorite position?

BUNNY: Doggy style, so the guy can go really deep, and on top so I can control how deep he goes and the motion. I guess that's my dominant side.

V-MAG: Do you usually dress to show off your chest?

BUNNY: I always wear tight, low-cut tops and bras that push my breasts up and my cleavage forward. It's very rare that I cover up.

V-MAG: So I guess you like when guys look at your chest.

BUNNY: And girls! *[Laughs]* I almost always like it. I guess there are times when it can be a little inappropriate, like if I'm in the grocery store or if there are a lot of kids around, but I definitely dress to show off my tits, so I can't be surprised when people look.

V-MAG: Well, Bunny, thanks for joining us at *V-mag*.

BUNNY: Thank you for having me. I'm having a great time.

Now, every man can know the power of having a huge cock!

INCREASE YOUR PENIS SIZE

TESTIMONIALS

"The results are **magnificent in the bedroom.** Wifey now complains if I do not use KY or Astroglide."

"**The gains seem to be permanent.** I can quit working out for weeks and still **have a fat chubby.**"

"I have to say I have only used this for a week or so and I have been **bigger and thicker** after using the **bathmate** a few hours before sex."

"**My girlfriend** is just blown away **by the new me.** I can't keep her off **my big dick!**"

HOW IT WORKS

- This is not a penis pump. This is not a sex toy. The Bathmate uses hydraulic pressure to expand the blood vessels and tissue in the penis. With a thorough regimen of daily use, results gained will continue to develop.
- Water creates a far more powerful vacuum than air, which in turn leads to greater power to increase penis size and to exercise the penis. Warm water develops blood flow while cushioning and lubricating the penis as it expands to fill the tube.
- Temporary gains in length, girth, erectile strength and stamina will occur after first use. These results may range from 0.25" to 1.00" in girth. Length will vary with participant, but all gains improve with time.

TECHNICAL SPECIFICATIONS

- LENGTH: 11 INCHES
- INSERTABLE: 8 INCHES
- DIAMETER: 3 INCHES
- CIRCUMFERENCE: 7.5 INCHES
- MATERIAL: SKIN SAFE SILICONE
- SKU#: BM100
- S&H: $10.00 USPS PRIORITY MAIL WITH TRACKING
- PRICE: $119.95

Finally, penis enlargement that really works!

ORDER ON PAGE 9

HERCULES BATHMATE

Cat Bangles

CAT GOT YOUR TONGUE

They don't come much saucier or sexier than this Puerto Rican newcomer from Boston, Massachusetts. They don't get much curvier, either. Cat boasts perfect, perky 36DDDs, an ass that would make models in our sister magazine, *BootyLicious*, proud and a Coke-bottle figure that could make any man feel thirsty. "What's funny is I was a late-bloomer," Cat said. "When I was 17, my friends had big boobs and mine were tiny. Then they just blew up!"

If you picked up the September '14 issue of *SCORE*, you know that we referred to Cat's tits as "Energizer Boobies." Her tits just keep growing and growing. In fact, Cat's boobs grew so quickly that the first time she sent us her test shots, we turned her down. She wasn't busty enough…yet. "I was a 36 double-D last year," Cat said. "I grew a cup size a few months ago and decided to send my shots in. I got a call back from you guys a few days later. I was thrilled."

BARE FACTS

Cat Bangles

Birthday: August 17, 1988
Age: 25 **Height:** 5′7″
Weight: 160 lbs. **Bra:** 36DDD
Measurements: 42-30-38
Lives: Boston, Massachusetts
Hobbies: Playing basketball, dancing and cooking
Videos: XXX at Scoreland.com

Miss Energizer Boobies was born to be a V-Girl. Her sexuality jumps off the page. And she didn't waste any time popping her hardcore cherry, either. "JMac's cock was huge," Cat said of her partner in her first hardcore scene. "But I made him tap out! I can't wait to see the video." Watch it with her at Scoreland.com.

Vmag DVDs™

ORDER NOW ON PAGE 9. OR CALL, TOLL-FREE IN THE U.S. & CANADA, 1-800-421-0760. ELSEWHERE, CALL +01-305-662-5959.

JENNICA LYNN STARS IN *XL GIRLS ON LOCATION*

ORDER NOW FROM YOUR PHONE!

SCAN THIS QR CODE TO PLACE YOUR ORDER INSTANTLY VIA YOUR MOBILE PHONE!

XL GIRLS ON LOCATION

Four curvy naturals take a steamy island getaway to the Dominican Republic, where they strip, pack their huge tits into tight tops and bikinis, shave and bathe and go tit-to-tit. Featuring sensational newcomers **Jennica Lynn** and **Lavina Dream** along with bustier-than-ever **Joana** and stacked 'n' packed **Roxanne Miller**. Includes intimate candid scenes in which you'll get to know the girls better than ever. Two-disc set. 163 MIN.

RATED X

$39.95 PLUS S&H

SCORE ON LOCATION

Before the XL Girls took over the house, four *SCORE* Girls traveled to the Dominican Republic for a week of bikini busting and fun in the sun. Model of the Year **Joana, Hitomi, Valory Irene** and **Sha Rizel** turn the D.R. into a natural-boob lover's paradise. Intimate action showcasing each girl and lots of group action, too, including a dick-hardening boob-oiling scene.

217 MINUTES

RATED X

$39.95 PLUS S&H

COCOA NUT BUSTERS 2

These 12 cocoa nut busters are built for hard fucking, and that's just what they do in hot XXX action that ends up with them coated in hot jizz! **Kristina Milan** and her lactating jugs! Newcomers **Melissa Reed** and **Sadie Blooms**, plus **Maserati, Natasha Dulce** and **Kristi Maxx** drain dicks, and **Stacey Monroe** gets ass-fucked!

280 MINUTES

RATED XXX

$29.95 PLUS S&H

ORDER NOW BY TURNING TO PAGE 9 OR ONLINE AT *eBoobStore.com*!

TITS ON TOP 2

Eighteen of our hottest naturally stacked babes fucking and sucking to their hearts' desire. They love cock and know what to do with it. Featuring **Siri, Terry Nova, Lana Ivans, Jazmine, Destiny Rose, Felicia Clover, Desiree, Maggie Green, Sirale, Sabina Leigh** and many more. These chicks will leave your cock stiff and your balls drained. The XXX DVD of the year!

402 MINUTES

RATED XXX

$39.95 PLUS S&H

STACKED & STICKY

Twelve naturally stacked girls-next-door, almost all of them not on DVD anywhere else, suck and fuck and offer up their big racks for cum. Features 2012 Newcomer of the Year **Siri, Maggie Green, Beverly Paige, Destiny Rose, Jazmine, Kitana Flores, Reina Lee, Felicia Clover, Jolie Rain** and many more.

260 MINUTES

RATED XXX

$39.95 PLUS S&H

CHUBBY & FUCKED 2

Fifteen sexy chubbies, many of them newcomers, get the big cocks they deserve. Features newcomer **Dani Moore**, a horny girl-next-door, in her first DVD and the return of **April McKenzie.** Also features **Nixie Night, Sofia Rose, Sonja Haze, Suga Squirtz, Nikki Cars, Christine Cox, Danica Danali, Gwen Etoile, Marilyn White, Nikky Wilder, Lola Lush, Adriana Avalon** and **Khloe Lust.** 344 MIN.

RATED XXX

$39.95 PLUS S&H

THICK CHICKS ON DICKS ANAL

This raunchy two-disc set features eight of your favorite plush plumpers getting their pussies filled and their asses drilled. Superstar **Lisa Canon** takes a sticky anal creampie. **Jazlyn Summers** has soft curves and an ass that begs to be stretched. **Skye Sinn** loves man-juice all over her plump body. Plus first-timer **Bri Love** and more. 174 MINUTES

RATED XXX

$39.95 PLUS S&H

ALL STACKED, ALL NATURAL 2

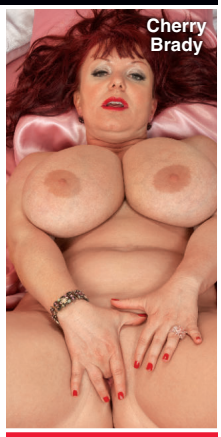

We thought she had retired forever…until **Diane Poppos**, the greatest big-boobed housewife of all time, returned sexier and raunchier than ever. Plus, *V-mag* legend and everybody's favorite redhead **Cherry Brady** also stars in this hot DVD! Also starring **Michelle May**, **Aileen Ghettman**, **Anna Carlene** and more! You won't find these ladies doing this tit-play and pussy-plugging anywhere else.

255 MINUTES

RATED X

$29.95 PLUS S&H

MONTEGO BABES

When super-stacked **Terri Jane**, **Gya Roberts** and **Micky Bells** go on vacation to a tropical paradise, tits bust out all over! Come to Montego Bay for the wettest, oiliest big-boob party ever. The girls bust out of skimpy bikinis and turn their super soakers on each other. Plus, spend some time with them in the pool, too!

120 MINUTES

RATED X

$39.95 PLUS S&H

MAMMARY MAMBO

It's **Arianna Sinn** and **Miosotis** hotter than you've ever seen them before! Watch as this busty Romanian stunner and mega-boobed Dominican mama go tit-to-tit in a raunchy, pussy-licking lezzie fest! Then the ladies get down in a three-way and some sizzling hardcore action on their own, too! The tit power, the tropical heat…things get extra-hot when you do the *Mammary Mambo*!

74 MINUTES

RATED XXX

$39.95 PLUS S&H

VOLUPTUOUS XTRA 14

Ten curvy girls get fucked hard in XXX action! Busty newcomer **Siri** gets her pussy speared and takes a mouth-load of cum! Plus, **Sabina Leigh** tackles two cocks at a time and gets a double facial, and **Goldie Ray** gets an anal creampie as a welcome present! This is no-holes-barred big-bust sex from *Voluptuous*!

224 MINUTES

RATED XXX

$29.95 PLUS S&H

THE BREAST OF XL GIRLS 2

This four-disc set is a must-have for any big-boob lover! Featuring 24 hardcore scenes that have never been seen on DVD! That's more than four hours of big girls with enormous tits in all the XXX action! Features **Haydee** in anal action, **Marilyn Mayson, Molly Howard, Danica Danali, Zeta Verrone, Adrianna Avalon** and **Sonja Haze** get sloppy and messy creampies.

520 MINUTES

RATED XXX

$49.95 PLUS S&H

DVDs SHIP THE SAME

RIPE RACKS 2

Featuring 12 of *V-mag*'s bustiest vixens in intimate, sexy scenes. You get two DVDs full of your favorite ladies stripping, fondling their massive jugs, pulling their nipples, sucking and squeezing their tatas, spreading their pussies, masturbating, talking dirty and cumming wildly. Starring **Joana, Leanne Crow, Roxi Red, Felicia Clover, Elaina Gregory, Nikki Smith, Sophie Mae, Rockell** and more!

180 MINUTES

RATED X

$39.95 PLUS S&H

FUCKIN' NATURALS

Twelve girls with big fuckin' natural tits fuck hard...so hard that their huge knockers bounce all over the place when they're sucking dick or bouncing up and down on a cock. Features big-assed **Siri,** dirty-talking **Goldie Ray,** girl-next-door **Krystal Swift** and voluptuous **Reina Lee** in nut-busting action.

283 MINUTES

RATED XXX

$39.95 PLUS S&H

ALL THE WAY RENEE

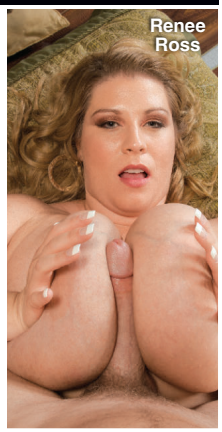

Why is your Model of the Year **Renee Ross** fucking three guys in one movie? Because she's a big girl with big tits who has a big appetite for sex. She wraps her huge J-cups around hard cocks and milks them all! Plus, she shows a flat-chested chick why big tits are better...and why she eats pussy better, too! Loaded with jack talk, plus behind-the-scenes bonuses.

208 MINUTES

RATED XXX

$39.95 PLUS S&H

LARGE LOVIN' 3

Features 13 stacked chicks ready to fulfill your hardcore plumper dreams. **Julia Juggs, Jasmine Jones** and **Skye Sinn** get their asses plugged. **Marilyn Mayson** and **Molly Howard** share a black cock. Plus **Sofia Rose, Kendra Lee Ryan, Nikki Smith** and **Beti Phellasio**. A two-disc set.

258 MINUTES

RATED XXX

$39.95 PLUS S&H

ON LOCATION GRAND BAHAMA

We took **Arianna Sinn, Jenna Valentine, Taylor Steele** and **Karla James** on an excursion to Grand Bahama Island where they were joined by sexy European natural **Natalie Fiore.** These ladies spent their big-boob vacation in the sun and sand in tiny bikinis, and we filmed every second. The big-tit action never stops as these V-Girls get wild. Their naked tits make this DVD a holiday of huge hooters. 98 MINUTES

RATED X

$39.95 PLUS S&H

BIG TIT RUBDOWN

Big-boobed babes open wide for healthy helpings of hard man-meat. Starring **Harmony Heart**, a girl-next-door who sucks cock down to the balls and is horny as hell, **Slone Ryder, Simone Staxxx** and **Alix Lakehurst**, plus the return of *Voluptuous* favorite **Aspen**. They're all wet and ready for hardcore action.

108 MINUTES

RATED XXX

$19.95 PLUS S&H

BUSTY ARIANNA

You asked for it, you dreamed about it and now it's happening! G-cup **Arianna Sinn**, one of our greatest naturals ever, goes all the way on-camera, not once but twice in her first hardcore scenes. Arianna sucks, wraps her jugs around a rod, tit-fucks and has her shaved pussy fucked deep by two lucky studs, too! She loves to take loads of cum all over her big tits.

80 MINUTES

RATED XXX

$39.95 PLUS S&H

BUSTY RIDING ACADEMY

Six naturals go to the *Busty Riding Academy* to learn how to ride horses, but they end up learning how to ride cocks, instead! **Christy Marks** and **Terry Nova** have a four-way, **Jasmine Black** gets DP'd, **Kristy Klenot** and **Melissa Mandlikova** have a tits-and-tugs three-way and **Karina Hart** takes a hot load of cum between her tits.

152 MINUTES

RATED XXX

$39.95 PLUS S&H

TITS & TUGS 9

In the ninth edition of the world's greatest tit-fuck/tug-job DVDs, we bring you two naturals whose giant racks make huge cocks disappear: K-cup 2013 Newcomer of the Year **Roxi Red** and finalist **Anjii Ross**. Their milky tits overwhelm any bra they can find. Plus, *V-mag* newcomer **Nikki Smith,** MILF **Tahnee Taylor** and **Alexis Silver.** Seventeen girls in all! Lots of P.O.V. action.

250 MINUTES

RATED XXX

$39.95 PLUS S&H

DAY AS ORDER IS RECEIVED!

DOUBLE STUFFED PLUMPERS 2

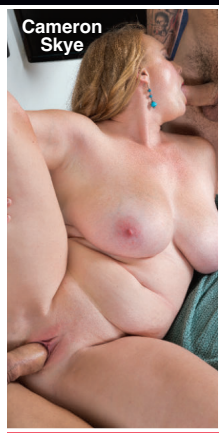

If two is company, then three is the type of crowd a plumper lover wants to be a part of. Seven girls in all. **Marilyn Mayson** gets double-teamed and creamed, blonde-next-door **Cameron Skye** takes on two cocks and a bonus scene with **Nikki Smith** and **Scarlet LaVey** as roommates satisfying a lucky guy. Also stars **Lisa Canon, Gina George** and **Skye Sinn.** 132 MINUTES

RATED XXX

$39.95 PLUS S&H

SCORE XTRA 14

The title says *SCORE*, but the girls in this DVD are all voluptuous. Two-disc set features 10 naturals in XXX action. Teen **Noelle Easton,** Newcomer of the Year **Roxi Red**, MILF **Janessa Loren, Angel Wicky, Sensual Jane**, black 'n' stacked **Marie Leone, Jessica Roberts, Vicky Soleil, Elle Flynn** & **Felicia Clover.** 248 MINS.

RATED XXX

$39.95 PLUS S&H

FUCKIN' NATURALS 2

We've pulled out all the stops in the second installment of this best-selling series. Ten horny, cum-loving naturals get their pussies pounded in a four-disc set that's packed with new girls. **Scarlet LaVey** gets her pussy pounded from every angle. Plus **Maggie, Elle Flynn, Jessica Roberts, Brittany Kendall, Vicky Soleil, Sara, Felicia Clover, Janessa Loren** & **Sirale.** 498 MIN.

RATED XXX

$39.95 PLUS S&H

CHESTY PREGGOS 2

Everything is bigger in this flick: bigger tits, bigger sexual appetites and bigger orgasms! Starring mommies-to-be **April McKenzie**, **Sunshine** and **Stefani** in raunchy XXX! Plus, a very pregnant **Kali West** tugs cock with her knockers, and *V-mag* legend **Lorna Morgan** puts on a striptease for you! 101 MINUTES

RATED XXX

$29.95 PLUS S&H

PREGGOS & MILKERS

There's nothing like a sexy mother or mother-to-be. This two-disc special features seven of your favorite busty preggers fucking, playing and lactating. Features long-time favorites **Kali West, Lorna Morgan** and **Kristina Milan**, whose swollen J-cup breasts lactate. **Shyla Shy** stars on the second disc and fucks at seven months and eight-and-a-half months and lactates post-preggo. 283 MINS.

RATED XXX

$39.95 PLUS S&H

VOLUPTUOUS XTRA 15

The most fuck-packed edition of the series ever stars 15 girls in hardcore action on three DVDs. Featuring Felicia Clover, Scarlet LaVey, Shyla Shy, Maggie Green, Terry Nova, Harmony White, Jessica Roberts, Brittany Kendall, Jolie Rain, Veronika, Destiny Rose, Sirale, Maserati, Desiree and Beverly Paige. Redheads, brunettes and blondes. Girls-next-door, black 'n' stacked and preggers. Facials, creampies and tit blasts. 366 MIN.

RATED XXX

$39.95 PLUS S&H

INSIDE THIS ISSUE OF V-MAG

100% REAL BOOBS

SIX-MONTHS PREGGERS! GIRL-NEXT-DOOR MELISSA KNOCKED UP!

LOLA 38DD

BUNNY 38DDD

JANESSA 34G

OLARITA 36G

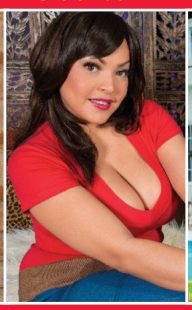
CAT 36DDD

JOANA 34FF

HOT BIKINI NATURALS

THE SCORE GROUP®

PARTY WITH LILY MADISON & 16 BIKINI BUSTING V-GIRLS